



PROPOSAL & CONTRACT (WHEN EXECUTED)

(THIS PROPOSAL INCLUDES INSTRUCTIONS TO BIDDERS)

A. DEPOSIT OF PROPOSALS.

All envelopes containing Bid proposals shall be clearly marked "Pave Bid" proposals for letting

July 10, 2024

Date

Sealed Proposals will be received on or before 10:30 AM on the above letting date

Time

Bids will be opened and read at approximately

11:00 AM, on the above letting date.

Time

Milton Borough

Municipality Name and Type

Jessie Novinger

Borough Manager

2 Filbert Street

Address

Milton, PA 17847

Proposals must be mailed or otherwise delivered to the above address.

1. The contractor proposes to furnish and deliver all materials (including Form CS-4171, CERTIFICATE OF COMPLIANCE and/ or TR-465 DAILY ASPHALT MIXTURE CERTIFICATION) and to do and perform all work on the following project as more specifically set forth in the Schedule of Prices (Attachment), in accordance with drawings and specifications on file at and special requirements contained herein and/ or attached hereto and current PennDOT Specifications (Publication 408), except (a) bidders need not be prequalified by PennDOT (Sec.102.01), and (b) Volumetric testing of Asphalt paving materials is not required (Sec. 413).

2. If designated as the successful bidder, the contractor will begin work on the date specified in the notice to proceed. Or as otherwise provided in the special requirements, and will complete all work on or before Oct. 31, 2024. If all work is not completed on time, liquidated damages will be assessed at the rate of \$ 975.00 per additional working day.

3. Accompanying this proposal is a certified check or bid Bond in the amount of 10% of Bid made payable to the municipality as a proposal guarantee which, it is understood, will be forfeited in case the contractor fails to comply with the requirement of the proposal.

B. PROPOSAL OF:

Name of Contractor

Address

CONTRACTOR'S CERTIFICATION

It is hereby certified as follows:

- 1. The only person(s) interested in this proposal as principal(s) is (are):
2. None of the above persons are employees of the municipality.
3. This proposal is made without collusion with any other person, firm, or corporation.
4. All plans and specifications referred to above and the site of the work have been examined by the contractor. The contractor understands that the quantities indicated herein are approximate and are subject to change as may be required; and that all work is payable on the basis of the unit prices listed on the Schedule of Prices (Attachment 1).

5. The contractor will comply with all requirements of the laws and implementing regulations of the Commonwealth of Pennsylvania and the United States relating to human relations, equal opportunity and non-discrimination in employment, and will pay to workmen employed in the performance of the contract the wages to which they may be entitled.

6. The contractor will provide the municipality with a performance bond, conditioned upon the faithful performance of the contractor in accordance with the plans, specifications and conditions thereof, and a payment bond conditioned on the prompt payment of all material furnished and labor supplied or performed in the prosecution of the work, in accordance with the Public Work's Contractors' Bond Law of 1967; and an affidavit accepting the provisions of the Workmen's Compensation Act of 1915, as amended.

7. "The parties agree that the relationship between the Contractor and the Township is one of independent contractor and not the employer/employee and that the individual employees of the Contractor who will be performing the work pursuant to this contract are not employees of the Township. Contractor hereby certifies, represents and warrants to the Township that all persons performing any aspect of the work pursuant to this Contract who are required to have commercial driver's license are subject to a program for drug and alcohol testing in accordance with the Omnibus Transportation Employee Testing Act of 1991 and the federal regulations adopted pursuant thereto."

Contractor

WITNESSED OR ATTESTED BY:

BY: _____
Title (Seal)

Title

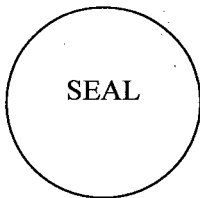

TO BE EXECUTED ONLY IN THE EVENT THE ABOVE PROPOSAL IS ACCEPTED

ACCEPTED ON: _____
Date

Municipality

ATTESTED BY:

Title

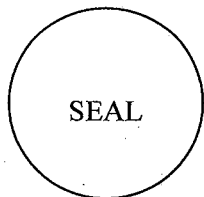

BY: _____
Title

Title

Title

ATTACHMENT # 1

LOCATION OF WORK:

Milton Borough, Northumberland County

STREET / ROAD NAME	L'	W'	D"	TYPE OF WORK	UNITS	QUANTITY
Turbot Av SR 254 Broadway to Center	880	30	2.00	Milling of Asphalt Pavement Surface	SY	2,934
	880	30	2.00	Asphalt Wearing Course, Fine Grade	Ton	352
				Traffic Signal Loop Sensor	Ea	1
Turbot Av Start 50' prior to bridge South to SR 642 Mahoning	1,650	28	2.00	Milling of Asphalt Pavement Surface	SY	5,134
	1,650	28.0	2.00	Asphalt Wearing Course, Fine Grade	Ton	616
				Traffic Signal Loop Sensor	Ea	1
Turbot Av Susq to Columbia	190	23.0	2.00	Milling of Asphalt Pavement Surface	SY	486
	190	23.0	2.00	Asphalt Wearing Course, Fine Grade	Ton	59
Turbot Av King to Wood	375	26.0	2.00	Milling of Asphalt Pavement Surface	SY	1,084
	375	26.0	2.00	Asphalt Wearing Course, Fine Grade	Ton	130
Fairview Av Turbot Eastward	630	25	2.00	Milling of Asphalt Pavement Surface	SY	1,750
Includes asphalt curb Lt & Rt	630	26	2.00	Asphalt Wearing Course, Fine Grade	Ton	219

DESCRIPTION OF WORK:

Milling of Asphalt Pavement Surface

This work is the milling and removal of an existing Asphalt pavement surface, with specified equipment, to the depth indicated in accordance with Publication 408 Section 491 and as directed by the municipality. Borough to retain all millings, coordinate disposition of millings with the Borough.

Asphalt Wearing Course 9.5mm Fine Grade

Superpave Asphalt Mixture Design, Wearing Course, PG 64S-22, < 0.3 Million ESALS, 9.5 MM FG Mix, SRL-L
Furnish and place Asphalt Wearing Course material at 1.5" compacted depth across entire cross-section of roadway, includes Asphalt Curb on Fairview Avenue as directed.

And

Superpave Asphalt Mixture Design, Wearing Course, PG 64S-22, < 0.3 Million ESALS, 9.5 MM FG Mix, SRL-L (60 lb Scratch Course): Furnish and place Asphalt Wearing Course to restore the cross-section of roadway. Incidental to this item of work is **Asphalt Tack Coat in accordance with the Publication 408 Section 460 on existing roadway.**

ATTACHMENT # 1

Continued

DESCRIPTION OF WORK:

Loop Sensor

This work is the furnishing and installation of devices to sense the presence or passage of vehicles or pedestrians. In accordance with Publication 408 Section 956, the attached Standard Special Provision and Traffic Plans.

STANDARD SPECIAL PROVISION

Provision Name: t030467 ITEM 4956-0101 - LOOP SENSOR (3 TURNS)

ITEM 4956-0101 - LOOP SENSOR (3 TURNS)

Provision Body

In accordance with Section 956 and as follows:

956.3 CONSTRUCTION

965.3(a)1. Loop Detector.

Revise sixth sentence of first paragraph to read: Install three (3) turns of loop sensor wire for all loops.

Add the following:

Contact the District Traffic Engineer three (3) days in advance of loop sensor installation at (570) 368-4250 or (570) 368-4260 for spotting loop sensor location. All loop sensor locations must be spotted in the presence of the District Traffic Engineer or their representative.

In areas of bituminous pavement, install loop sensors the same time as performing milling operations and before placing the wearing course.

Ensure detector lead-in is connected to the appropriate terminal and loop amplifier is tuned and functioning.

Ensure the signal controller is receiving input from the loop detector amplifier and is providing operation in accordance with the traffic signal permit.

Notify the Project Manager of any detected malfunction(s).

ATTACHMENT # 1

Continued

DESCRIPTION OF WORK:

NOTES:

The contractor is responsible to insure that the proper material is provided by supplying:

1. A copy of an approved PennDOT Asphalt Mix Design a minimum of 5 working days prior to the start of the work.
2. The contractor will also supply the municipality with a Daily Asphalt Material Certification on a TR-465 or CS-4171, **supported by testing**, within 24 hours of placing the Asphalt material for each day's placement.
3. Furnish all Certified Weigh Slips.

The municipality will withhold payments if all the above requirements are not met.

Note: Incidental to the above items is Mobilization, cleaning and sweeping of roadway prior to applying tack coat, milling of paving notches at beginning, endings and all paved driveways and paved intersections and picking up and disposal of all milled joint materials, furnish and place Asphalt Tack Coat on existing roadway, sealing all finished joints, Grade Adjustment of Existing Miscellaneous Structures and Traffic Control according to the Publication 408 Section 901.

All work must be completed in accordance with the current PennDOT Publication 408 Specifications and its supplement.

All work is to be completed by October 31, 2024.

Asphalt Price Adjustment

Price Adjustment of Asphalt Material – Section 110.04

The contractor must also provide the municipality a copy of the price adjustment calculation prior to placing any material and a copy with the final invoice.

Milton Borough, Northumberland County

Schedule of Prices					
Item No.	Quantity	Unit	Description of Work	Unit Price	Total
1	11,388	SY	Milling of Asphalt Pavement Surface		
2	1,376	Ton	Asphalt Wearing Course 9.5 mm, Fine Grade		
3	2	Ea	Loop Sensor		
4	1	LS	Asphalt Price Adjustment of Asphalt Materials IB = \$ /Ton June 2024, District 3-0	N/A	N/A
				Total Amount of Contract	

SIGNAL	PHASE A										PHASE B									
	1	2	3	4	5	6	7	8	9	10	1	2	3	4	5	6	7	8	9	10
(1) (2) (3) (4) (5) (6) (7) (8) (9) (10) (11) (12)	G	G	Y	R	R	R	R	R	R	Y	G	G	Y	R	R	R	R	R	R	Y
(1) (2) (3) (4) (5) (6) (7) (8) (9) (10) (11) (12)	H	H	H	H	H	H	H	H	H	H	H	H	H	H	H	H	H	H	H	H
(1) (2) (3) (4) (5) (6) (7) (8) (9) (10) (11) (12)	M	M	M	M	M	M	M	M	M	M	M	M	M	M	M	M	M	M	M	M
(1) (2) (3) (4) (5) (6) (7) (8) (9) (10) (11) (12)	PH	PH	PH	PH	PH	PH	PH	PH	PH	PH	PH	PH	PH	PH	PH	PH	PH	PH	PH	PH
(1) (2) (3) (4) (5) (6) (7) (8) (9) (10) (11) (12)	OFF	OFF	OFF	OFF	OFF	OFF	OFF	OFF	OFF	OFF	OFF	OFF	OFF	OFF	OFF	OFF	OFF	OFF	OFF	OFF
TIME	3										2									
INITIAL	9										0									
VEHICLE	5										4									
MAXIMUM	30										20									
PEDESTRIAN	7										8									

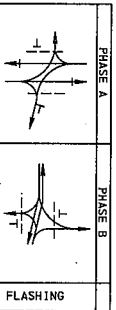

NOTES:
 1. N = MAIN
 2. M = MAND
 3. PH = FLASHING HAND

SIGNALS

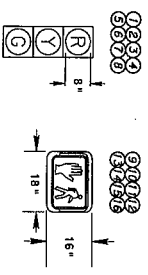

NOTES:
 1. ALL SIGNAL HEADS SHALL BE EQUIPPED WITH TUNNEL VISORS.
 2. ALL SIGNALS TO BE LED.

SIGNS

SIGN STANDARD	DESCRIPTION	SIZE	QTY.	REMARKS
R10-4B	PUSH BUTTON FOR WALKING PERSON	9"x12"	5	RIGHT ARROW
R10-4B	PUSH BUTTON FOR WALKING PERSON	9"x12"	2	LEFT ARROW
R7-1	NO PARKING	12"x12"	8	
R7-7	RIGHT ARROW	12"x6"	8	
R7-1	NO PARKING	12"x12"	8	
R7-7	LEFT ARROW	12"x6"	8	
R10-11	NO TURN ON RED	20"x36"	4	
R10-8L	STOP HERE ON RED	24"x30"	1	

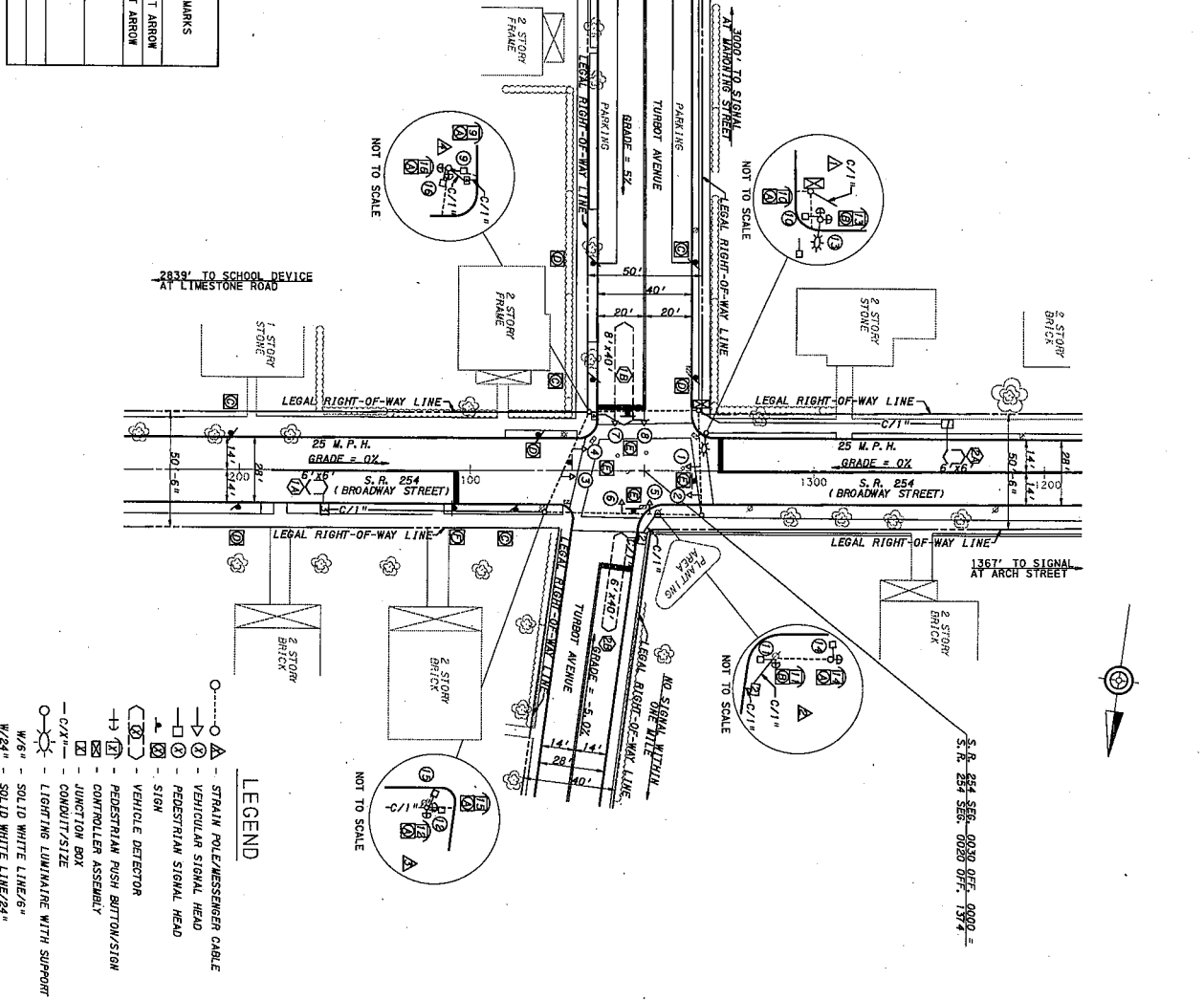

LEGEND

- - STRAIN POLE/MESSENGER CABLE
- △ - VERTICAL SIGNAL HEAD
- - PEDESTRIAN SIGNAL HEAD
- ◇ - SIGN
- - VEHICLE DETECTOR
- - CONTROLLED SIGNAL HEAD
- - JUNCTION BOX
- - CONDUIT/SIZE
- - LIGHTING LUMINAIRE WITH SUPPORT
- - SOLID WHITE LINE/6"
- - SOLID WHITE LINE/24"

GENERAL NOTES

INSTALL, OPERATE AND MAINTAIN THIS TRAFFIC SIGNAL IN ACCORDANCE WITH THE TRANSPORTATION DEPARTMENT OF TRANSPORTATION REGULATIONS, SPECIFICATIONS, AND STANDARD DRAWINGS. NO MODIFICATION OF THIS INSTALLATION IS PERMITTED WITHOUT THE WRITTEN APPROVAL OF THE DEPARTMENT. ALL MAINTENANCE NECESSARY FOR PROPER VISIBILITY OF THE SIGNALS, INCLUDING TRIMMING AND PAINTING, IS THE RESPONSIBILITY OF THE PERMITTEE. THE PERMITTEE SHALL MAINTAIN ALL SIGNS AND MARKINGS INDICATED ON THIS DRAWING UNLESS OTHERWISE INDICATED. THE DEPARTMENT MAINTAINS THE LONGITUDINAL PAVEMENT MARKINGS ON STATE HIGHWAYS. POST MOUNTED SIGNALS WITH THE SIGNAL HEADS A MINIMUM OF 2 FEET ABOVE THE SIGNAL CURB OR EDGE OF THE SHOULDER. ALSO, INSTALL A HORIZONTAL CLEARANCE OF 2 FEET ABOVE THE SIGNAL HEADS WITH THE SIGNAL HEADS NOT LESS THAN 15 FEET ABOVE THE ROADWAY WITH THE BOTTOMS NOT LESS THAN 15 FEET NOR MORE THAN 19 FEET ABOVE THE ROADWAY. INSTALL POST MOUNTED SIGNAL HEADS WITH BOTTOMS NOT LESS THAN 8 FEET NOR MORE THAN 15 FEET ABOVE THE ROADWAY ON PARKING GRADE. SIGNAL HEADS SHALL BE MOUNTED ON A MINIMUM HORIZONTAL DISTANCE OF 10 FEET FROM THE APPROACH. IN ADDITION TO THIS SIGNAL PERMIT, THE PERMITTEE MUST OBTAIN A HIGHWAY OCCUPANCY OR UNDERWAY PERMIT FROM THE STATE DEPARTMENT OF TRANSPORTATION PRIOR TO EXCAVATION. THE PERMITTEE MUST CONTACT THE ONE-CALL SYSTEM INC. AT PHONE 7-800-242-1176. CONDUIT SHALL BE INSTALLED IN RETURNING ROADWAY LESS THAN 18 INCHES FROM THE ROADWAY. ALL SIGNALS SHALL BE BORED OR JACKED UNDER THE ROADWAY. STANDARD IS 15-1900 SERIES.

PERMIT NO. TS277-034 SHEET 2 OF 2
 DATE ISSUED: _____
 Formerly permit no. 8433 Issued 7-30-1979
 DATE REVISED: _____ REASON/COMMENTS: _____

COUNTY: NORTHUMBERLAND
 MUNICIPALITY: BOROUGH OF MILTON
 INTERSECTION: S.R. 254 (BROADWAY STREET) AND TURBOT AVENUE

REVIEWED: _____ DATE: _____
 MUNICIPAL OFFICIAL: _____ DATE: _____
 RECOMMENDED: _____ DATE: _____
 DISTRICT TRAFFIC ENGINEER: _____ DATE: _____

SCALE: 0" = 25' = 50' = 75'

1. The proposal must be typewritten or printed.
2. If more than one proposal on any project is submitted by any individual, firm or partnership, corporation or association under the same names, only one lowest proposal will be considered.
3. Description of work-----
 - A. If additional space is needed, insert appropriately numbered attachment and note “Continued on Attachment No. _____.”
 - B. Where Binder Surfaces are a part of this Contract, Average Daily Traffic (ADT) Count must be included in the description.
4. Part A of Page 1 to be completed by municipality. Part B of Page 1 to be completed by contractor. Schedule of Prices – Column #1 (Item), #2 (Approximate Quantities), #3 (Unit, i.e., ton, square yard, linear feet, etc.) and #4 (Description, i.e., Asphalt materials – ID-2, FJ1, FB1, BCBC, etc.) must be filled in by the municipality to insure equitable bidding. Column #5 (Unit Price), #6 (Total), and total amount of bid must be filled in by the contractor. If more space is needed, add note at bottom of the page: Continued on Attachment No. 1-A,” and add additional sheet designated as Attachment No. 1-A, 1-B, etc. Repeat for each additional sheet required.
5. If liquidated damages are to be assessed, add the following sentence to Part A #2. “If all work is not completed on time, liquidated damages will be assessed at the rate of \$ _____ per additional working day.” (OR”...as set forth in the attached schedule.”)
6. Payment and Performance bonds are provided only by the successful bidder. Contracts under \$5,000 – bonds must be in 50% of the contract amount. Contracts in excess of \$5,000 – bonds must be in 100% of the contract amount. Bond Form MS-944 Attachments 2 and 3 and Workmen’s Compensation Affidavit Attachment 4 must be submitted by the successful bidder within 20 days of the contract award. Failure to submit the bonds shall constitute grounds to cancel the contract.
7. *Construction projects, where the estimated cost of the total project exceeds \$100,000, are subject to the provisions of the Pennsylvania Prevailing Wage Act 442. It is the responsibility of the municipality to obtain the Prevailing Wage Scale for the area and include it in the proposal. IF the Prevailing Wage Act applies, this fact shall be noted in the advertisement.

On projects utilizing Federal revenue Sharing Funds, if the project cost exceeds \$2,000 and is financed with 25% or more Federal Revenue Sharing Funds, the Davis Bacon Act applies. Again it is the responsibility of the municipality to obtain the Davis Bacon Wage Rates, include them in the proposal and note the fact in the advertisement. If both Acts are applicable, the Davis Bacon Act has preference over the Pennsylvania Prevailing Wage Act.
8. An ESCALATOR CLAUSE is optional; however, if used, it must be included in the proposal prepared by the municipality. An escalator clause may not be inserted by the contractor.

*(1961, Aug. 15, P.L. 987; 43 P.S. 165)

PERFORMANCE BOND
(With Corporate Surety)

KNOW ALL MEN BY THESE PRESENTS, that we, _____
(NAME AND ADDRESS OF CONTRACTOR)

as Principal and _____
(SURETY COMPANY)

a corporation incorporated under the laws of the State of _____ as Surety
(NAME OF STATE)

are held and firmly bound unto _____ . In the full and just sum
of _____ (\$ _____) dollars

lawful money of the United States of America, to be paid to the above Municipality or its assigns, to which payment well and truly to be made, we bind ourselves, our heirs, executors, administrators, successors, and assigns, jointly and severally, firmly by these presents.

WHEREAS, the above bouden Principal has entered into a contract with the above Municipality, bearing even date herewith, for the undertaking of certain obligations as therein set forth.

NOW, THEREFORE, the condition of this obligations such that if the bounden Principal, as Contractor, shall in all respects comply with and faithfully perform the terms and conditions of said Contract, including the Specifications and conditions referred to and made a part thereof, and such alterations as may be made in said Specifications as therein provided, and shall well and truly, and in a manner satisfactory to the Municipality fulfill all obligations as therein set forth, then this Obligation shall be void, but otherwise the same shall be and remain in full force, virtue and effect.

It is further provided that any alteration which may be made in the terms of the contract or its specifications with the express approval of the Municipality or the Principal to the other, shall not in any way release the Principal and Surety or either or any of them, their heirs, executors, administrators, successors or assigns from their liability hereunder, notice to the Surety of any such alteration or forbearance being hereby waived.

IN WITNESS WHEREOF, the said Principal and Surety have duly executed this Bond under Seal, pursuant to
due and legal action authorizing the same to be done on _____
(DATE OF BOND)

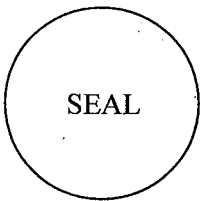

Attest / Witness

CONTRACTOR

TITLE

BY:

TITLE

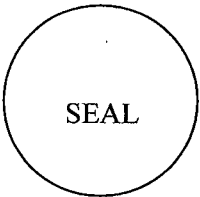

Attest / Witness

SURETY COMPANY

TITLE

BY:

TITLE

KNOW ALL MEN BY THESE PRESENTS, that we, _____

of _____, as PRINCIPAL and _____

corporation incorporated under the laws of the State of _____ as SURETY, are

held and firmly bond unto the _____, in the full and just sum of

_____ (\$ _____) dollars, lawful money of the United

States of America, to be paid to the said _____ or its assigns, to which payment well and true to be made, we bind ourselves, our heirs, executors, administrators, successors and assigns, jointly and severally, firmly by these presents.

WHEREAS, the above bounden Principal has entered into a contract with the above municipality, hereinafter called Obligee, bearing even date herewith, for the improvement of a certain section of highway or bridge in said Municipality consisting of: _____

for approximately the sum of _____ (\$ _____) dollars.

NOW, THEREFORE, the condition of this obligation is such that if the above bounden PRINCIPAL shall and will promptly pay or cause to be paid in full all sums of money which may be due to contract or otherwise, to any individual, firm, partnership, association or corporation, for all material furnished or labor supplied or performed in the prosecution of the work, whether or not the said material or labor entered into and became component parts of the work and for rental of the equipment used and services rendered by public utilities in, or in connection with the prosecution of such work, then this obligation to be void, otherwise to remain in full force and effect.

The PRINCIPAL and SURETY, hereby, jointly and severally, agree with the Obligee herein that any individual firm, partnership, association or corporation, which has performed labor or furnished material in the prosecution of the work as provided, and any public utility which has not been paid in full therefor, may sue in assumpsit on this Payment Bond in his, their, or its own name and may prosecute the same to final for such sum or sums as may be justly due him, them or it, and have execution thereon. Provided, however, that the Obligee shall not be liable for the payment of any costs of expenses of such suit.

RECOVERY by any individual, firm, partnership, association or corporation hereunder shall be subject to the provisions of the "Public Works Contractors' Bond Law of 1967", Act No. 385, approved December 20, 1967, P.L. 869, which Act shall be incorporated herein and made a part hereof, as fully and completely as though its provisions were fully and at length herein recited.

It is further provided that any alterations which may be made in the terms of the contract or in the work to be done or materials to be furnished or labor to be supplied or performed under it or the giving by the Obligee of any extension of time for the performance of the contract or any other forbearance on the part of either the Obligee or the Principal to the other, shall not in any way release the PRINCIPAL and the SURETY or SURETIES of any such alteration, extension of forbearance being hereby waived.

IN WITNESS WHEREOF, the said PRINCIPAL and SURETY have duly executed this Bond under seal this

_____ Day of _____, 20 _____.

WITNESS:

TITLE

WITNESS:

TITLE

CONTRACTOR

BY: _____
TITLE

SURETY COMPANY

BY: _____
TITLE

ANTI-COLLUSION AFFIDAVIT



County _____

Municipality _____

Project Number _____

Fed. Project No. _____

(If Applicable)

State of _____

County of _____

The undersigned deponent deposes and says that they are the

of the _____ Company; that they are authorized to make this affidavit on behalf of said company in compliance with section 102.06 (e) of Department Specifications, Publication 408, as amended and that the said company has not, either directly or indirectly, entered into any agreement, participated in any collusion, or otherwise taken any action in restraint of free competitive bidding in connection with such contract.

(Contractor)

BY

Sworn to and subscribed before me the undersigned notary public this

_____ day of _____, _____.

Notary Public

My Commission expires _____



_____ MUNICIPALITY

NOTICE OF COMPLETION

IN REFERENCE TO PROJECT # _____

Name of Contractor _____

Performance of work as specified on the above numbered contract is completed and final pavement inspection has been made by the contractor and municipality in accordance with the terms of the contract awarded.

DATE OF AWARD _____

Signature of Municipality

Signature of Contractor

Both copies of this form to be filled by the Contractor-Municipality on completion of final pavement restoration.

THIS PORTION TO BE COMPLETED BY MUNICIPALITY

FINAL COMPLETION CERTIFICATE

By the affixing of my signature I hereby certify that final inspection has been made and all work has been performed in accordance with the above contract # and is hereby accepted by the municipality as completed.

Authorized Agent for the Municipality

***DATE** _____

*** The contractor is responsible for maintenance of permanent pavement repairs for a period of one year from this date.**

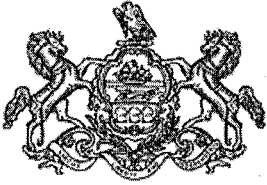

COMMONWEALTH OF PENNSYLVANIA

PUBLIC WORKS EMPLOYMENT VERIFICATION FORM

Date _____

Business or Organization Name (Employer) _____

Address _____

City _____ State _____ Zip Code _____

Contractor S S Contractor (check one)

Contracting Public Body _____

Contract/Project No _____

Project Description _____

Project Location _____

As a contractor/subcontractor for the above referenced public works contract, I hereby affirm that as of the above date, our company is in compliance with the Public Works Employment Verification Act ('the Act') through utilization of the federal E-Verify Program (EVP) operated by the United States Department of Homeland Security. To the best of my/our knowledge, all employees hired post January 1, 2013 are authorized to work in the United States.

It is also agreed to that all public works contractors/subcontractors will utilize the federal EVP to verify the employment eligibility of each new hire within five (5) business days of the employee start date throughout the duration of the public works contract. Documentation confirming the use of the federal EVP upon each new hire shall be maintained in the event of an investigation or audit.

I, _____, authorized representative of the company above, attest that the information contained in this verification form is true and correct and understand that the submission of false or misleading information in connection with the above verification shall be subject to sanctions provided by law.

Authorized Representative Signature



CERTIFICATE OF COMPLIANCE

1. **◆COUNTY:** _____ **◆LR/SR:** _____ **◆SEC/SEG:** _____ **◆ECMS#:** _____
 (◆ - To be completed by the party that will ship the material to the project, otherwise leave blank.)

2. I / WE hereby certify that the material listed on line 5 was:
 Manufactured Fabricated Coated Precasted Produced

By _____ (Name of Manufacturer, Fabricator, Coater, Precaster or Producer) _____ (Supplier Code)

3. and the party listed above certifies that the material(s) on line 5 meets the requirements of
Publication 408, Section(s) _____
AASHTO, ASTM, Federal or other designation _____

4. The material listed below is being shipped to: _____
 (Company Name)

5. LOT NO.	QUANTITY	APPROVED MATERIAL AS LISTED IN BULLETIN # 14 or 15 BULLETIN # 41 or 42 PRODUCERS, LIST HMA / PCC JMF.

6. **CHECK HERE IF YOUR PRODUCT CONTAINS IRON OR STEEL (AND check one of the following boxes, as appropriate.)** I / WE certify the material identified above conforms with Section 106.01 of Publication 408 as indicated below.

'Identifiable Steel' or Fabricated Structural Steel (Section 1105). Either Steel products that contain permanent markings that identify that the material was melted and manufactured in the United States or which have received in-plant inspection by the Department or a Department representative where verification of Mill Test reports was performed to verify conformance with the PA Steel Procurement Act. **Only Form CS-4171 is required.**

'Unidentified Steel' – Attach supporting documentation including invoices, bills of lading and mill test reports that positively identify that the steel was melted and manufactured in the United States.

All manufacturing processes including coatings application (e.g. epoxy, galvanizing, or painting) have occurred in the United States and we are maintaining copy(s), in our files in accordance with Section 106.03(b)3. Note: While coating materials themselves are not covered by Buy America, the application of these materials on steel or iron must occur in the United States.

7. **VENDOR CLASSIFICATION (CHECK ONE BLOCK ONLY) -**

<input type="checkbox"/> #1 Manufacturer, Fabricator, Coater, Precaster Listed in Bulletin # 15, or Producer Listed in Bulletin # 14, 41 or 42	<input type="checkbox"/> #2 Distributor, Supplier or *Private Label Company Not Listed in Bulletin # 15. Also, complete line 9
--	--

I certify that the above statements are true and to the best of my knowledge, fairly and accurately describe the product(s) listed.

I certify that the material being supplied is one and the same as provided to us by the manufacturer listed on this document and quantities listed above are accurate.

8. **NAME (print) :** _____ **TITLE:** _____
COMPANY NAME : _____
SIGNATURE : _____ **DATE:** _____
 By Responsible Company Official (QC Staff only if you checked block #1 on line 7)

9. List company that sold you the material(s) documented above: _____
 (Complete if you checked Block # 2 on line # 7, otherwise leave blank.) (Company Name)

**BUREAU OF LABOR LAW COMPLIANCE
PREVAILING WAGES PROJECT RATES**

Project Name:	Asphalt Paving
General Description:	Furnish and place approximately 1,376 Ton Asphalt Wearing Course; 2 Ea Traffic Loop Sensors and perform 11,388 SY Milling Asphalt Pavement Surface.
Project Locality	Northumberland County
Awarding Agency:	Milton Borough
Contract Award Date:	7/15/2024
Serial Number:	24-05918
Project Classification:	Highway
Determination Date:	6/17/2024
Assigned Field Office:	Harrisburg
Field Office Phone Number:	(717)787-4763
Toll Free Phone Number:	(800)932-0665
Project County:	Northumberland County

**BUREAU OF LABOR LAW COMPLIANCE
PREVAILING WAGES PROJECT RATES**

Project: 24-05918 - Building	Effective Date	Expiration Date	Hourly Rate	Fringe Benefits	Total
Asbestos & Insulation Workers	7/1/2023		\$37.08	\$21.92	\$59.00
Asbestos & Insulation Workers	7/1/2024		\$37.08	\$24.92	\$62.00
Asbestos & Insulation Workers	7/1/2025		\$37.08	\$28.17	\$65.25
Boilermaker (Commercial, Institutional, and Minor Repair Work)	3/1/2024		\$36.71	\$19.13	\$55.84
Boilermakers	1/1/2023		\$51.27	\$35.30	\$86.57
Boilermakers	1/1/2024		\$52.10	\$35.72	\$87.82
Bricklayers, Stone Masons, Pointers, Caulkers, Cleaners	4/30/2023		\$35.06	\$21.52	\$56.58
Bricklayers, Stone Masons, Pointers, Caulkers, Cleaners	4/28/2024		\$34.16	\$24.27	\$58.43
Bricklayers, Stone Masons, Pointers, Caulkers, Cleaners	5/4/2025		\$36.01	\$24.27	\$60.28
Bricklayers, Stone Masons, Pointers, Caulkers, Cleaners	5/3/2026		\$37.86	\$24.27	\$62.13
Carpenters - Piledriver/Welder	1/1/2023		\$40.63	\$21.22	\$61.85
Carpenters - Piledriver/Welder	1/1/2024		\$42.13	\$21.97	\$64.10
Carpenters - Piledriver/Welder	1/1/2025		\$43.38	\$22.72	\$66.10
Carpenters - Piledriver/Welder	1/1/2026		\$44.63	\$23.47	\$68.10
Carpenters, Drywall Hangers, Framers, Instrument Men, Lathers, Soft Floor Layers	6/1/2023		\$35.06	\$17.72	\$52.78
Carpenters, Drywall Hangers, Framers, Instrument Men, Lathers, Soft Floor Layers	6/1/2024		\$36.56	\$17.72	\$54.28
Cement Finishers & Plasterers	4/30/2023		\$28.23	\$22.27	\$50.50
Cement Finishers & Plasterers	4/28/2024		\$30.23	\$22.27	\$52.50
Cement Finishers & Plasterers	5/4/2025		\$32.23	\$22.27	\$54.50
Cement Finishers & Plasterers	5/3/2026		\$34.23	\$22.27	\$56.50
Cement Masons	5/1/2023		\$32.90	\$22.70	\$55.60
Cement Masons	5/1/2024		\$33.80	\$22.80	\$56.60
Drywall Finisher	5/1/2023		\$31.24	\$23.58	\$54.82
Electricians	9/1/2022		\$35.93	\$28.47	\$64.40
Electricians	9/1/2023		\$36.50	\$29.53	\$66.03
Elevator Constructor	1/1/2023		\$53.93	\$38.34	\$92.27
Elevator Constructor	1/1/2024		\$60.76	\$39.19	\$99.95
Glazier	5/1/2023		\$31.23	\$20.66	\$51.89
Iron Workers (Bridge, Structural Steel, Ornamental, Precast, Reinforcing)	7/1/2021		\$34.01	\$31.13	\$65.14
Iron Workers (Bridge, Structural Steel, Ornamental, Precast, Reinforcing)	7/1/2023		\$36.26	\$31.38	\$67.64
Laborers (Class 01 - See notes)	5/1/2023		\$23.11	\$18.03	\$41.14
Laborers (Class 02 - See notes)	5/1/2023		\$25.11	\$18.03	\$43.14
Laborers (Class 03 - See notes)	4/30/2023		\$27.01	\$18.22	\$45.23
Laborers (Class 04 - See notes)	4/30/2023		\$28.51	\$18.22	\$46.73
Laborers (Class 05 - See notes)	4/30/2023		\$29.01	\$18.22	\$47.23
Laborers (Class 06 - See notes)	5/1/2023		\$25.11	\$18.03	\$43.14
Marble Mason	5/1/2023		\$34.80	\$17.74	\$52.54
Marble Mason	5/1/2024		\$35.25	\$19.24	\$54.49

**BUREAU OF LABOR LAW COMPLIANCE
PREVAILING WAGES PROJECT RATES**

Project: 24-05918 - Building	Effective Date	Expiration Date	Hourly Rate	Fringe Benefits	Total
Marble Mason	5/1/2025		\$37.20	\$19.24	\$56.44
Marble Mason	5/1/2026		\$39.15	\$19.24	\$58.39
Millwright	6/1/2023		\$39.21	\$22.95	\$62.16
Millwright	6/1/2024		\$41.07	\$22.95	\$64.02
Millwright	6/1/2025		\$43.00	\$22.95	\$65.95
Millwright	6/1/2026		\$44.97	\$22.95	\$67.92
Operators (Building, Class 01 - See Notes)	5/1/2023		\$42.57	\$29.24	\$71.81
Operators (Building, Class 01 - See Notes)	5/1/2024		\$43.73	\$30.08	\$73.81
Operators (Building, Class 01 - See Notes)	5/1/2025		\$44.89	\$30.92	\$75.81
Operators (Building, Class 01 - See Notes)	5/1/2026		\$46.05	\$31.76	\$77.81
Operators (Building, Class 01A - See Notes)	5/1/2023		\$44.82	\$29.90	\$74.72
Operators (Building, Class 01A - See Notes)	5/1/2024		\$45.98	\$30.74	\$76.72
Operators (Building, Class 01A - See Notes)	5/1/2025		\$47.14	\$31.58	\$78.72
Operators (Building, Class 01A - See Notes)	5/1/2026		\$48.30	\$32.42	\$80.72
Operators (Building, Class 02 - See Notes)	5/1/2023		\$42.29	\$29.15	\$71.44
Operators (Building, Class 02 - See Notes)	5/1/2024		\$43.45	\$29.99	\$73.44
Operators (Building, Class 02 - See Notes)	5/1/2025		\$44.61	\$30.83	\$75.44
Operators (Building, Class 02 - See Notes)	5/1/2026		\$45.77	\$31.67	\$77.44
Operators (Building, Class 02A - See Notes)	5/1/2023		\$44.54	\$29.82	\$74.36
Operators (Building, Class 02A - See Notes)	5/1/2024		\$45.70	\$30.66	\$76.36
Operators (Building, Class 02A - See Notes)	5/1/2025		\$46.86	\$31.50	\$78.36
Operators (Building, Class 02A - See Notes)	5/1/2026		\$48.02	\$32.34	\$80.36
Operators (Building, Class 03 - See Notes)	5/1/2023		\$39.57	\$28.34	\$67.91
Operators (Building, Class 03 - See Notes)	5/1/2024		\$40.73	\$29.18	\$69.91
Operators (Building, Class 03 - See Notes)	5/1/2025		\$41.88	\$30.03	\$71.91
Operators (Building, Class 03 - See Notes)	5/1/2026		\$43.04	\$30.87	\$73.91
Operators (Building, Class 04 - See Notes)	5/1/2023		\$38.42	\$28.02	\$66.44
Operators (Building, Class 04 - See Notes)	5/1/2024		\$39.59	\$28.85	\$68.44
Operators (Building, Class 04 - See Notes)	5/1/2025		\$40.74	\$29.70	\$70.44
Operators (Building, Class 04 - See Notes)	5/1/2026		\$41.90	\$30.54	\$72.44
Operators (Building, Class 05 - See Notes)	5/1/2023		\$37.97	\$27.89	\$65.86
Operators (Building, Class 05 - See Notes)	5/1/2024		\$39.13	\$28.73	\$67.86
Operators (Building, Class 05 - See Notes)	5/1/2025		\$40.30	\$29.56	\$69.86
Operators (Building, Class 05 - See Notes)	5/1/2026		\$41.45	\$30.41	\$71.86
Operators (Building, Class 06 - See Notes)	5/1/2023		\$37.10	\$27.62	\$64.72
Operators (Building, Class 06 - See Notes)	5/1/2024		\$38.26	\$28.46	\$66.72
Operators (Building, Class 06 - See Notes)	5/1/2025		\$39.42	\$29.30	\$68.72
Operators (Building, Class 06 - See Notes)	5/1/2026		\$40.58	\$30.14	\$70.72
Operators (Building, Class 07A- See Notes)	5/1/2023		\$51.63	\$33.34	\$84.97
Operators (Building, Class 07A- See Notes)	5/1/2024		\$53.10	\$34.27	\$87.37
Operators (Building, Class 07A- See Notes)	5/1/2025		\$54.56	\$35.21	\$89.77
Operators (Building, Class 07A- See Notes)	5/1/2026		\$56.03	\$36.14	\$92.17
Operators (Building, Class 07B- See Notes)	5/1/2023		\$51.28	\$33.24	\$84.52
Operators (Building, Class 07B- See Notes)	5/1/2024		\$52.75	\$34.17	\$86.92

**BUREAU OF LABOR LAW COMPLIANCE
PREVAILING WAGES PROJECT RATES**

Project: 24-05918 - Building	Effective Date	Expiration Date	Hourly Rate	Fringe Benefits	Total
Operators (Building, Class 07B- See Notes)	5/1/2025		\$54.22	\$35.10	\$89.32
Operators (Building, Class 07B- See Notes)	5/1/2026		\$55.69	\$36.03	\$91.72
Painters Class 1 (see notes)	5/1/2023		\$29.98	\$23.28	\$53.26
Painters Class 2 (see notes)	5/1/2023		\$33.58	\$23.58	\$57.16
Painters Class 3 (see notes)	5/1/2023		\$40.18	\$23.58	\$63.76
Pile Driver Divers (Building, Heavy, Highway)	1/1/2023		\$58.70	\$21.22	\$79.92
Pile Driver Divers (Building, Heavy, Highway)	1/1/2024		\$60.95	\$21.97	\$82.92
Pile Driver Divers (Building, Heavy, Highway)	1/1/2025		\$62.82	\$22.72	\$85.54
Pile Driver Divers (Building, Heavy, Highway)	1/1/2026		\$64.70	\$23.47	\$88.17
Piledrivers	1/1/2023		\$39.13	\$21.22	\$60.35
Piledrivers	1/1/2024		\$40.63	\$21.97	\$62.60
Piledrivers	1/1/2025		\$41.88	\$22.72	\$64.60
Piledrivers	1/1/2026		\$43.13	\$23.47	\$66.60
Plasterers	5/1/2023		\$31.33	\$20.83	\$52.16
Plasterers	5/1/2024		\$32.93	\$21.08	\$54.01
Plumber/Pipefitter	5/1/2023		\$41.36	\$29.72	\$71.08
Roofers (Composition)	5/1/2023		\$42.63	\$34.62	\$77.25
Roofers (Shingle)	5/1/2020		\$29.50	\$21.25	\$50.75
Roofers (Shingle)	5/1/2023		\$32.85	\$22.10	\$54.95
Roofers (Slate & Tile)	5/1/2020		\$32.50	\$21.25	\$53.75
Roofers (Slate & Tile)	5/1/2023		\$35.85	\$22.10	\$57.95
Sheet Metal Workers	5/1/2023		\$35.04	\$29.82	\$64.86
Sheet Metal Workers	5/1/2024		\$36.13	\$31.23	\$67.36
Sign Makers and Hangars	7/15/2022		\$30.54	\$24.35	\$54.89
Sign Makers and Hangars	7/15/2023		\$31.76	\$24.63	\$56.39
Sprinklerfitters	4/1/2023		\$44.33	\$28.04	\$72.37
Sprinklerfitters	4/1/2024		\$46.45	\$28.62	\$75.07
Terrazzo Finisher	5/1/2023		\$35.79	\$19.25	\$55.04
Terrazzo Finisher	5/1/2024		\$35.66	\$20.76	\$56.42
Terrazzo Grinder	5/1/2023		\$36.54	\$19.25	\$55.79
Terrazzo Grinder	5/1/2024		\$36.42	\$20.76	\$57.18
Terrazzo Mechanics	5/1/2023		\$36.51	\$21.00	\$57.51
Terrazzo Mechanics	5/1/2024		\$36.44	\$22.51	\$58.95
Tile & Marble Finisher	5/1/2023		\$32.91	\$15.49	\$48.40
Tile & Marble Finisher	5/1/2024		\$33.36	\$16.99	\$50.35
Tile & Marble Finisher	5/1/2025		\$35.31	\$16.99	\$52.30
Tile & Marble Finisher	5/1/2026		\$37.26	\$16.99	\$54.25
Tile Setter	5/1/2023		\$34.80	\$17.74	\$52.54
Tile Setter	5/1/2024		\$35.25	\$19.24	\$54.49
Tile Setter	5/1/2025		\$37.20	\$19.24	\$56.44
Tile Setter	5/1/2026		\$39.15	\$19.24	\$58.39
Truckdriver class 1(see notes)	5/1/2021		\$37.72	\$0.00	\$37.72
Truckdriver class 2 (see notes)	5/1/2021		\$38.28	\$0.00	\$38.28
Truckdriver class 3 (see notes)	5/1/2019		\$36.68	\$0.00	\$36.68

**BUREAU OF LABOR LAW COMPLIANCE
PREVAILING WAGES PROJECT RATES**

Project: 24-05918 - Building	Effective Date	Expiration Date	Hourly Rate	Fringe Benefits	Total
Window Film / Tint Installer	6/1/2019		\$24.52	\$12.08	\$36.60

**BUREAU OF LABOR LAW COMPLIANCE
PREVAILING WAGES PROJECT RATES**

Project: 24-05918 - Heavy/Highway	Effective Date	Expiration Date	Hourly Rate	Fringe Benefits	Total
Carpenter	5/1/2023		\$35.32	\$19.09	\$54.41
Carpenter	5/1/2024		\$36.12	\$19.79	\$55.91
Carpenter	5/1/2025		\$36.87	\$20.49	\$57.36
Carpenter	5/1/2026		\$37.63	\$21.18	\$58.81
Carpenter Welder	5/1/2023		\$36.07	\$19.09	\$55.16
Carpenter Welder	5/1/2024		\$36.87	\$19.79	\$56.66
Carpenter Welder	5/1/2025		\$37.62	\$20.49	\$58.11
Carpenter Welder	5/1/2026		\$38.38	\$21.18	\$59.56
Carpenters - Piledriver/Welder	1/1/2023		\$36.07	\$19.09	\$55.16
Carpenters - Piledriver/Welder	1/1/2024		\$36.87	\$19.79	\$56.66
Carpenters - Piledriver/Welder	1/1/2025		\$37.62	\$20.49	\$58.11
Carpenters - Piledriver/Welder	1/1/2026		\$38.38	\$21.18	\$59.56
Cement Finishers	5/1/2016		\$26.40	\$22.48	\$48.88
Electric Lineman	8/29/2022		\$62.66	\$28.08	\$90.74
Electric Lineman	9/4/2023		\$64.68	\$29.01	\$93.69
Electric Lineman	1/1/2024		\$64.46	\$29.23	\$93.69
Iron Workers (Bridge, Structural Steel, Ornamental, Precast, Reinforcing)	7/1/2021		\$34.01	\$31.13	\$65.14
Iron Workers (Bridge, Structural Steel, Ornamental, Precast, Reinforcing)	7/1/2023		\$36.26	\$31.38	\$67.64
Laborers (Class 01 - See notes)	5/1/2023		\$24.81	\$18.99	\$43.80
Laborers (Class 01 - See notes)	5/1/2024		\$25.61	\$19.49	\$45.10
Laborers (Class 02 - See notes)	5/1/2023		\$31.43	\$18.99	\$50.42
Laborers (Class 02 - See notes)	5/1/2024		\$32.23	\$19.49	\$51.72
Laborers (Class 03 - See notes)	5/1/2023		\$28.42	\$18.99	\$47.41
Laborers (Class 03 - See notes)	5/1/2024		\$29.22	\$19.49	\$48.71
Laborers (Class 04 - See notes)	5/1/2023		\$28.77	\$18.99	\$47.76
Laborers (Class 04 - See notes)	5/1/2024		\$29.57	\$19.49	\$49.06
Laborers (Class 05 - See notes)	5/1/2023		\$29.44	\$18.99	\$48.43
Laborers (Class 05 - See notes)	5/1/2024		\$30.24	\$19.49	\$49.73
Laborers (Class 06 - See notes)	5/1/2023		\$28.86	\$18.99	\$47.85
Laborers (Class 06 - See notes)	5/1/2024		\$29.66	\$19.49	\$49.15
Laborers (Class 07 - See notes)	5/1/2023		\$29.15	\$18.99	\$48.14
Laborers (Class 07 - See notes)	5/1/2024		\$29.95	\$19.49	\$49.44
Laborers (Class 08 - See notes)	5/1/2023		\$29.63	\$18.99	\$48.62
Laborers (Class 08 - See notes)	5/1/2024		\$30.43	\$19.49	\$49.92
Millwright	6/1/2023		\$41.51	\$23.33	\$64.84
Millwright	6/1/2024		\$43.46	\$23.33	\$66.79
Millwright	6/1/2025		\$45.46	\$23.33	\$68.79
Millwright	6/1/2026		\$47.52	\$23.33	\$70.85
Operators (Heavy, Class 01 - See Notes)	5/1/2023		\$41.14	\$28.82	\$69.96
Operators (Heavy, Class 01 - See Notes)	5/1/2024		\$42.30	\$29.66	\$71.96
Operators (Heavy, Class 01 - See Notes)	5/1/2025		\$43.46	\$30.50	\$73.96
Operators (Heavy, Class 01 - See Notes)	5/1/2026		\$44.61	\$31.35	\$75.96
Operators (Heavy, Class 01A - See Notes)	5/1/2023		\$43.39	\$29.48	\$72.87

**BUREAU OF LABOR LAW COMPLIANCE
PREVAILING WAGES PROJECT RATES**

Project: 24-05918 - Heavy/Highway	Effective Date	Expiration Date	Hourly Rate	Fringe Benefits	Total
Operators (Heavy, Class 01A - See Notes)	5/1/2024		\$44.55	\$30.32	\$74.87
Operators (Heavy, Class 01A - See Notes)	5/1/2025		\$45.71	\$31.16	\$76.87
Operators (Heavy, Class 01A - See Notes)	5/1/2026		\$46.86	\$32.01	\$78.87
Operators (Heavy, Class 02 - See Notes)	5/1/2023		\$40.86	\$28.73	\$69.59
Operators (Heavy, Class 02 - See Notes)	5/1/2024		\$42.02	\$29.57	\$71.59
Operators (Heavy, Class 02 - See Notes)	5/1/2025		\$43.18	\$30.41	\$73.59
Operators (Heavy, Class 02 - See Notes)	5/1/2026		\$44.34	\$31.25	\$75.59
Operators (Heavy, Class 02A - See Notes)	5/1/2023		\$43.11	\$29.40	\$72.51
Operators (Heavy, Class 02A - See Notes)	5/1/2024		\$44.27	\$30.24	\$74.51
Operators (Heavy, Class 02A - See Notes)	5/1/2025		\$45.43	\$31.08	\$76.51
Operators (Heavy, Class 02A - See Notes)	5/1/2026		\$46.59	\$31.92	\$78.51
Operators (Heavy, Class 03 - See Notes)	5/1/2023		\$37.95	\$27.86	\$65.81
Operators (Heavy, Class 03 - See Notes)	5/1/2024		\$39.11	\$28.70	\$67.81
Operators (Heavy, Class 03 - See Notes)	5/1/2025		\$40.26	\$29.55	\$69.81
Operators (Heavy, Class 03 - See Notes)	5/1/2026		\$41.43	\$30.38	\$71.81
Operators (Heavy, Class 04 - See Notes)	5/1/2023		\$36.80	\$27.54	\$64.34
Operators (Heavy, Class 04 - See Notes)	5/1/2024		\$37.96	\$28.38	\$66.34
Operators (Heavy, Class 04 - See Notes)	5/1/2025		\$39.12	\$29.22	\$68.34
Operators (Heavy, Class 04 - See Notes)	5/1/2026		\$40.28	\$30.06	\$70.34
Operators (Heavy, Class 05 - See Notes)	5/1/2023		\$36.35	\$27.41	\$63.76
Operators (Heavy, Class 05 - See Notes)	5/1/2024		\$37.51	\$28.25	\$65.76
Operators (Heavy, Class 05 - See Notes)	5/1/2025		\$38.67	\$29.09	\$67.76
Operators (Heavy, Class 05 - See Notes)	5/1/2026		\$39.83	\$29.93	\$69.76
Operators (Heavy, Class 06 - See Notes)	5/1/2023		\$35.48	\$27.14	\$62.62
Operators (Heavy, Class 06 - See Notes)	5/1/2024		\$36.64	\$27.98	\$64.62
Operators (Heavy, Class 06 - See Notes)	5/1/2025		\$37.80	\$28.82	\$66.62
Operators (Heavy, Class 06 - See Notes)	5/1/2026		\$38.96	\$29.66	\$68.62
Operators (Heavy, Class 07A - See Notes)	5/1/2023		\$49.93	\$32.83	\$82.76
Operators (Heavy, Class 07A - See Notes)	5/1/2024		\$51.39	\$33.77	\$85.16
Operators (Heavy, Class 07A - See Notes)	5/1/2025		\$52.85	\$34.71	\$87.56
Operators (Heavy, Class 07A - See Notes)	5/1/2026		\$54.32	\$35.64	\$89.96
Operators (Heavy, Class 07B - See Notes)	5/1/2023		\$49.58	\$32.73	\$82.31
Operators (Heavy, Class 07B - See Notes)	5/1/2024		\$51.04	\$33.67	\$84.71
Operators (Heavy, Class 07B - See Notes)	5/1/2025		\$52.51	\$34.60	\$87.11
Operators (Heavy, Class 07B - See Notes)	5/1/2026		\$53.97	\$35.54	\$89.51
Operators (Highway, Class 01 - See Notes)	5/1/2023		\$40.25	\$28.55	\$68.80
Operators (Highway, Class 01 - See Notes)	5/1/2024		\$41.41	\$29.39	\$70.80
Operators (Highway, Class 01 - See Notes)	5/1/2025		\$42.56	\$30.24	\$72.80
Operators (Highway, Class 01 - See Notes)	5/1/2026		\$43.72	\$31.08	\$74.80
Operators (Highway, Class 01a - See Notes)	5/1/2023		\$42.50	\$29.23	\$71.73
Operators (Highway, Class 01a - See Notes)	5/1/2024		\$43.66	\$30.07	\$73.73
Operators (Highway, Class 01a - See Notes)	5/1/2025		\$44.81	\$30.92	\$75.73
Operators (Highway, Class 01a - See Notes)	5/1/2026		\$45.97	\$31.76	\$77.73
Operators (Highway, Class 02 - See Notes)	5/1/2023		\$39.08	\$28.20	\$67.28

**BUREAU OF LABOR LAW COMPLIANCE
PREVAILING WAGES PROJECT RATES**

Project: 24-05918 - Heavy/Highway	Effective Date	Expiration Date	Hourly Rate	Fringe Benefits	Total
Operators (Highway, Class 02 - See Notes)	5/1/2024		\$40.24	\$29.04	\$69.28
Operators (Highway, Class 02 - See Notes)	5/1/2025		\$41.39	\$29.89	\$71.28
Operators (Highway, Class 02 - See Notes)	5/1/2026		\$42.55	\$30.73	\$73.28
Operators (Highway, Class 03 - See Notes)	5/1/2023		\$38.39	\$27.99	\$66.38
Operators (Highway, Class 03 - See Notes)	5/1/2024		\$39.55	\$28.83	\$68.38
Operators (Highway, Class 03 - See Notes)	5/1/2025		\$40.70	\$29.68	\$70.38
Operators (Highway, Class 03 - See Notes)	5/1/2026		\$41.87	\$30.51	\$72.38
Operators (Highway, Class 04 - See Notes)	5/1/2023		\$37.94	\$27.86	\$65.80
Operators (Highway, Class 04 - See Notes)	5/1/2024		\$39.10	\$28.70	\$67.80
Operators (Highway, Class 04 - See Notes)	5/1/2025		\$40.26	\$29.54	\$69.80
Operators (Highway, Class 04 - See Notes)	5/1/2026		\$41.41	\$30.39	\$71.80
Operators (Highway, Class 05 - See Notes)	5/1/2023		\$37.42	\$27.72	\$65.14
Operators (Highway, Class 05 - See Notes)	5/1/2024		\$38.58	\$28.56	\$67.14
Operators (Highway, Class 05 - See Notes)	5/1/2025		\$39.73	\$29.41	\$69.14
Operators (Highway, Class 05 - See Notes)	5/1/2026		\$40.89	\$30.25	\$71.14
Operators (Highway, Class 06 - See Notes)	5/1/2023		\$40.48	\$28.62	\$69.10
Operators (Highway, Class 06 - See Notes)	5/1/2024		\$41.64	\$29.46	\$71.10
Operators (Highway, Class 06 - See Notes)	5/1/2025		\$42.80	\$30.30	\$73.10
Operators (Highway, Class 06 - See Notes)	5/1/2026		\$43.95	\$31.15	\$75.10
Operators (Highway, Class 06/A - See Notes)	5/1/2023		\$42.73	\$29.28	\$72.01
Operators (Highway, Class 06/A - See Notes)	5/1/2024		\$43.89	\$30.12	\$74.01
Operators (Highway, Class 06/A - See Notes)	5/1/2025		\$45.05	\$30.96	\$76.01
Operators (Highway, Class 06/A - See Notes)	5/1/2026		\$46.21	\$31.80	\$78.01
Operators (Highway, Class 07/A - See Notes)	5/1/2023		\$48.86	\$32.51	\$81.37
Operators (Highway, Class 07/A - See Notes)	5/1/2024		\$50.32	\$33.45	\$83.77
Operators (Highway, Class 07/A - See Notes)	5/1/2025		\$51.79	\$34.38	\$86.17
Operators (Highway, Class 07/A - See Notes)	5/1/2026		\$53.25	\$35.32	\$88.57
Operators (Highway, Class 07/B - See Notes)	5/1/2023		\$47.44	\$32.10	\$79.54
Operators (Highway, Class 07/B - See Notes)	5/1/2024		\$48.91	\$33.03	\$81.94
Operators (Highway, Class 07/B - See Notes)	5/1/2025		\$50.37	\$33.97	\$84.34
Operators (Highway, Class 07/B - See Notes)	5/1/2026		\$51.84	\$34.90	\$86.74
Painters - Line Stripping	12/1/2023		\$42.10	\$27.43	\$69.53
Painters Class 2 (see notes)	5/1/2020		\$31.53	\$20.71	\$52.24
Painters Class 3 (see notes)	5/1/2020		\$37.63	\$20.71	\$58.34
Pile Driver Divers (Building, Heavy, Highway)	1/1/2022		\$56.40	\$20.50	\$76.90
Piledrivers	5/1/2023		\$35.32	\$19.09	\$54.41
Piledrivers	5/1/2024		\$36.12	\$19.79	\$55.91
Piledrivers	5/1/2025		\$36.87	\$20.49	\$57.36
Piledrivers	5/1/2026		\$37.63	\$21.18	\$58.81
Steamfitters (Heavy and Highway - Gas Distribution)	5/1/2022		\$48.43	\$40.28	\$88.71
Truckdriver class 1(see notes)	5/1/2021		\$37.72	\$0.00	\$37.72
Truckdriver class 2 (see notes)	5/1/2021		\$37.79	\$0.00	\$37.79
Truckdriver class 3 (see notes)	5/1/2019		\$36.68	\$0.00	\$36.68